

# Brain Mapping Center SEMINAR SERIES

Sponsored by the UCLA Brain Mapping Center Faculty

The focus of these talks is on advancing the use of brain mapping methods in neuroscience with an emphasis on contemporary issues of neuroplasticity, neurodevelopment, and biomarker development in neuropsychiatric disease.

Hosted By: Shantanu Joshi, PhD, Neurology, UCLA

## MRI Safety: Part 1

UPDATE: this seminar will now take place via zoom

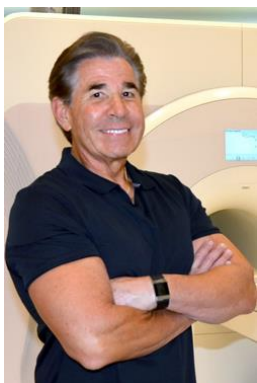

### Frank G. Shellock, Ph.D., FACR, FISMRM, FACC

Director of MRI Safety  
USC Stevens Neuroimaging and Informatics Institute  
Adjunct Clinical Professor of Radiology and Medicine  
Keck School of Medicine, University of Southern California

#### [MRI Safety: Part I](#)

<https://uclahs.zoom.us/j/3063503056>

- Bioeffects of Static Magnetic, Gradient Magnetic, and RF Fields
- Preventing Ferromagnetic Objects from Entering the MRI Environment
- Controlling Access to the MRI Environment
- Managing Issues Related to Acoustic Noise
- Preventing Excessive Heating and Burns During MRI

This seminar will be part I of a 3-part series. Part II will take place on 4/9 at 11am. Part III will take place on 4/16 at 11am.

**April 2, 2020 11:00am - 12:00pm**

**Zoom: <https://uclahs.zoom.us/j/3063503056>**